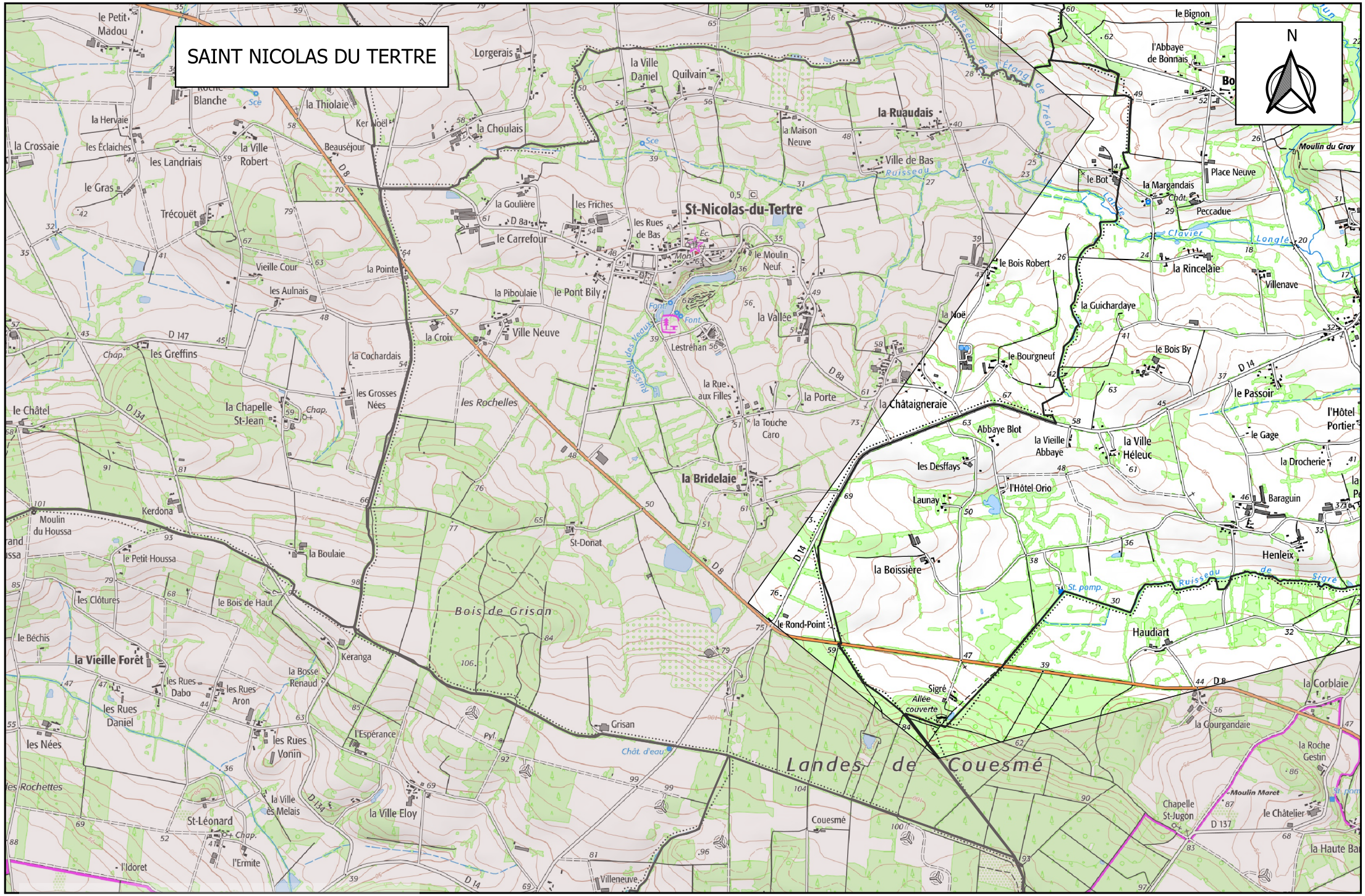

Limites administratives PERM TARANIS

Limites communales

0 500 1 000 m